

Appendix 2

Rev.	Date

Do not scale from this drawing. Dimensions to be verified on site by contractor prior to commencement of work.
This drawing is the copyright of the practice and may not be reproduced in part or in whole without the prior written consent of the practice.
© 2020 Faithorn Farrell Timms LLP

Faithorn Farrell Timms
Central Court
1 Knoll Rise
Orpington
Kent BR6 0JA
T 01689 885080
F 01689 885081

Client
METROPOLITAN THAMES VALLEY

Project
1-6 THE SHAMBLES & 4-5 ST PETER'S STREET WALLINGFORD, OX10 0JS

Drawing Title
LOCATION AND BLOCK PLAN

Date 01/10/2020	Scale AS STATED @ A3
Drawn By LB	Checked By GB
Project No. T1-5629	Drawing No. Rev. 1

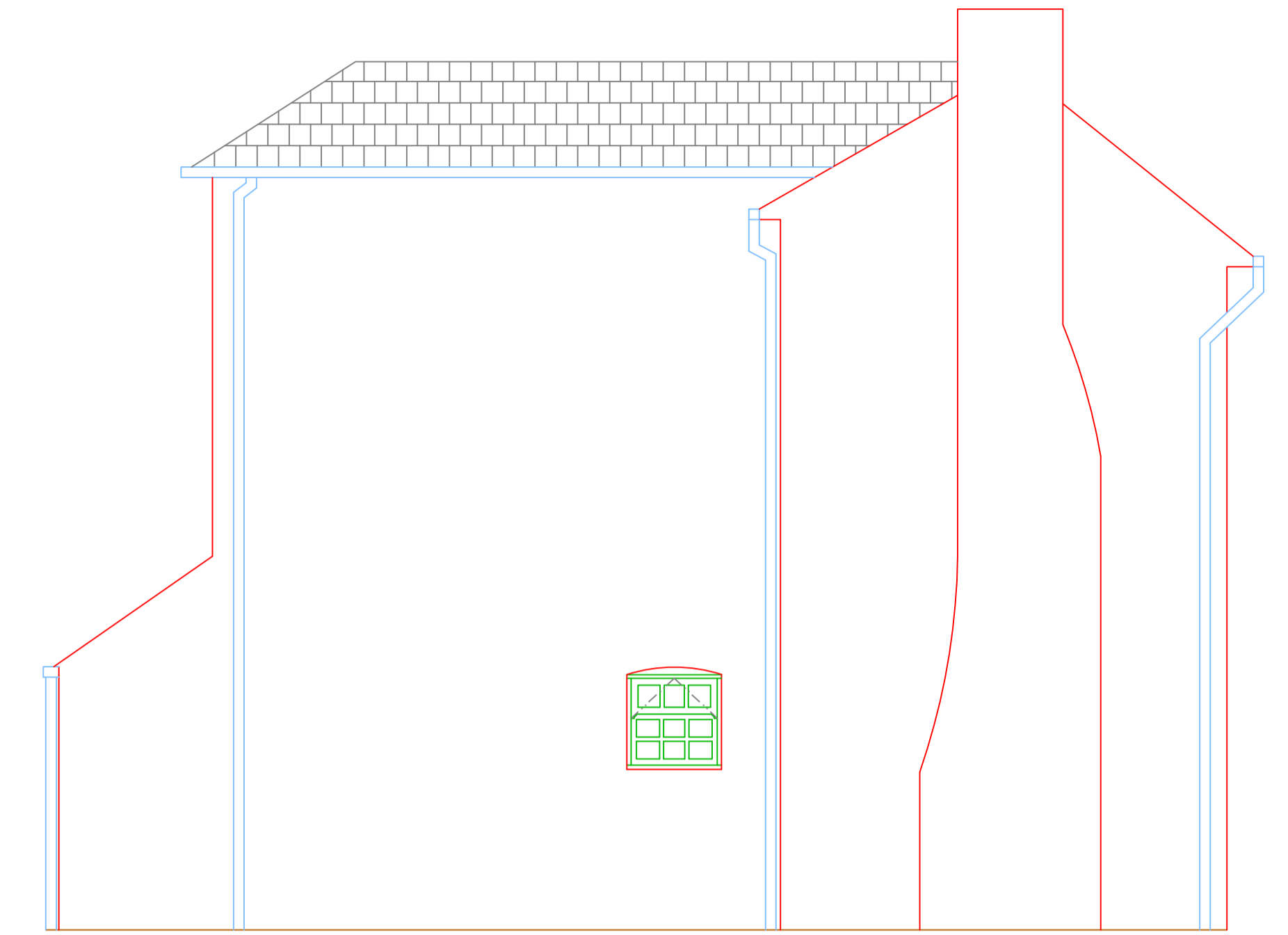
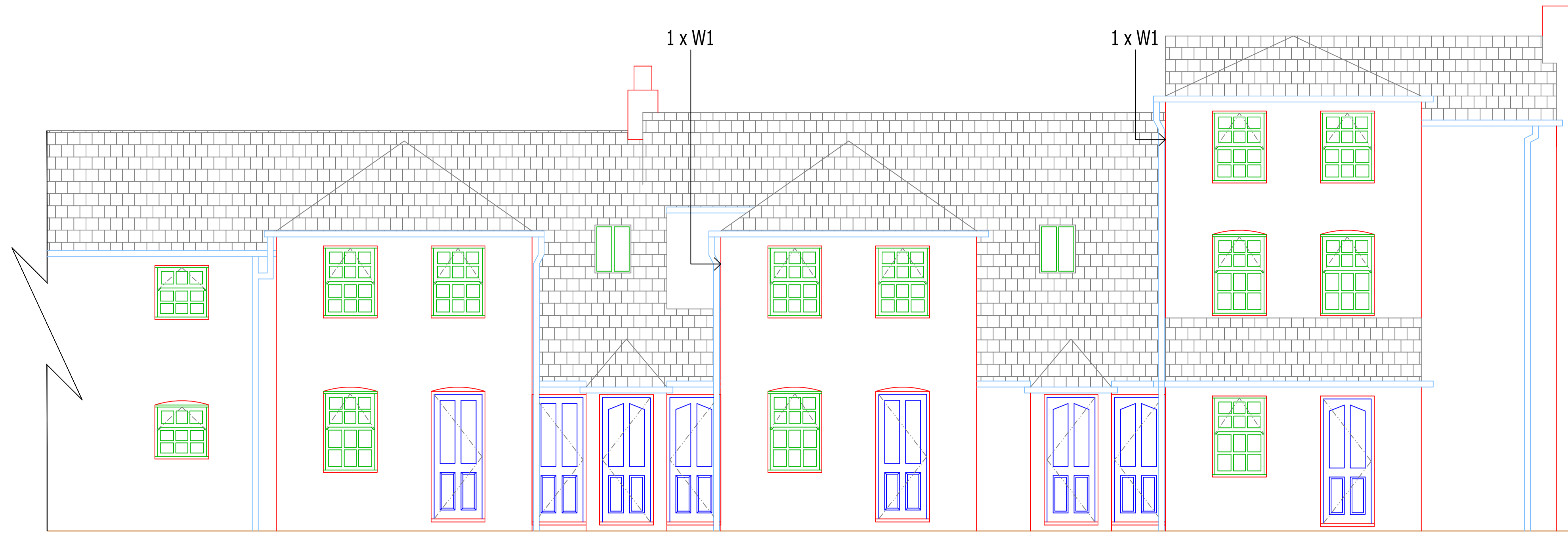

1-6 THE SHAMBLES & 4-5 ST PETER'S STREET
EXISTING ELEVATION
VIEW A - 1:50

1-6 THE SHAMBLES & 4-5 ST PETER'S STREET
EXISTING ELEVATION
VIEW B - 1:50

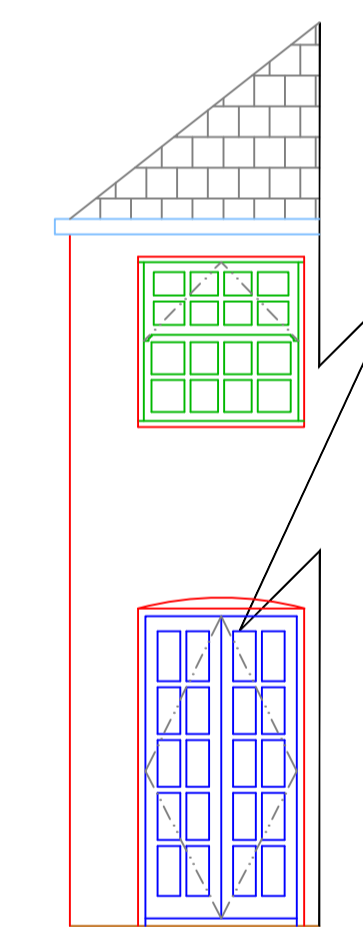
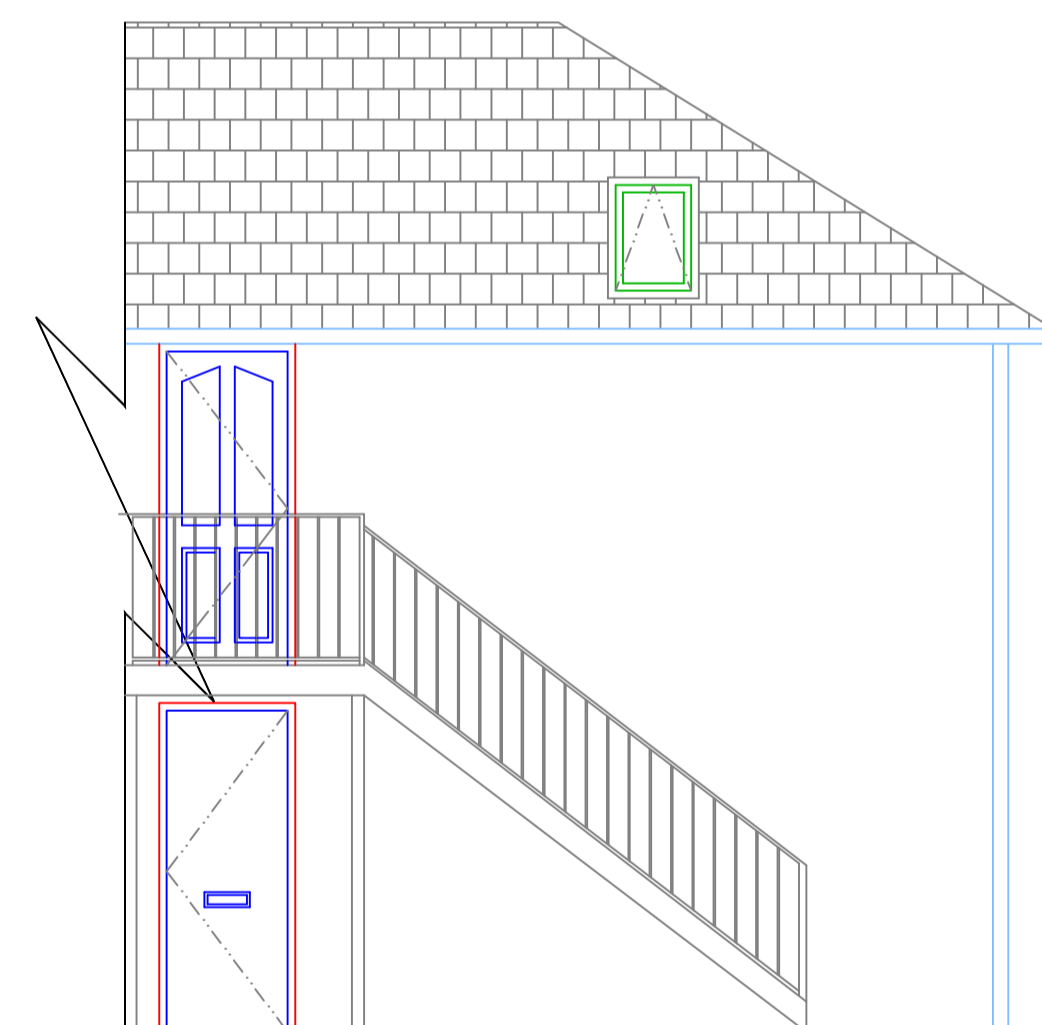
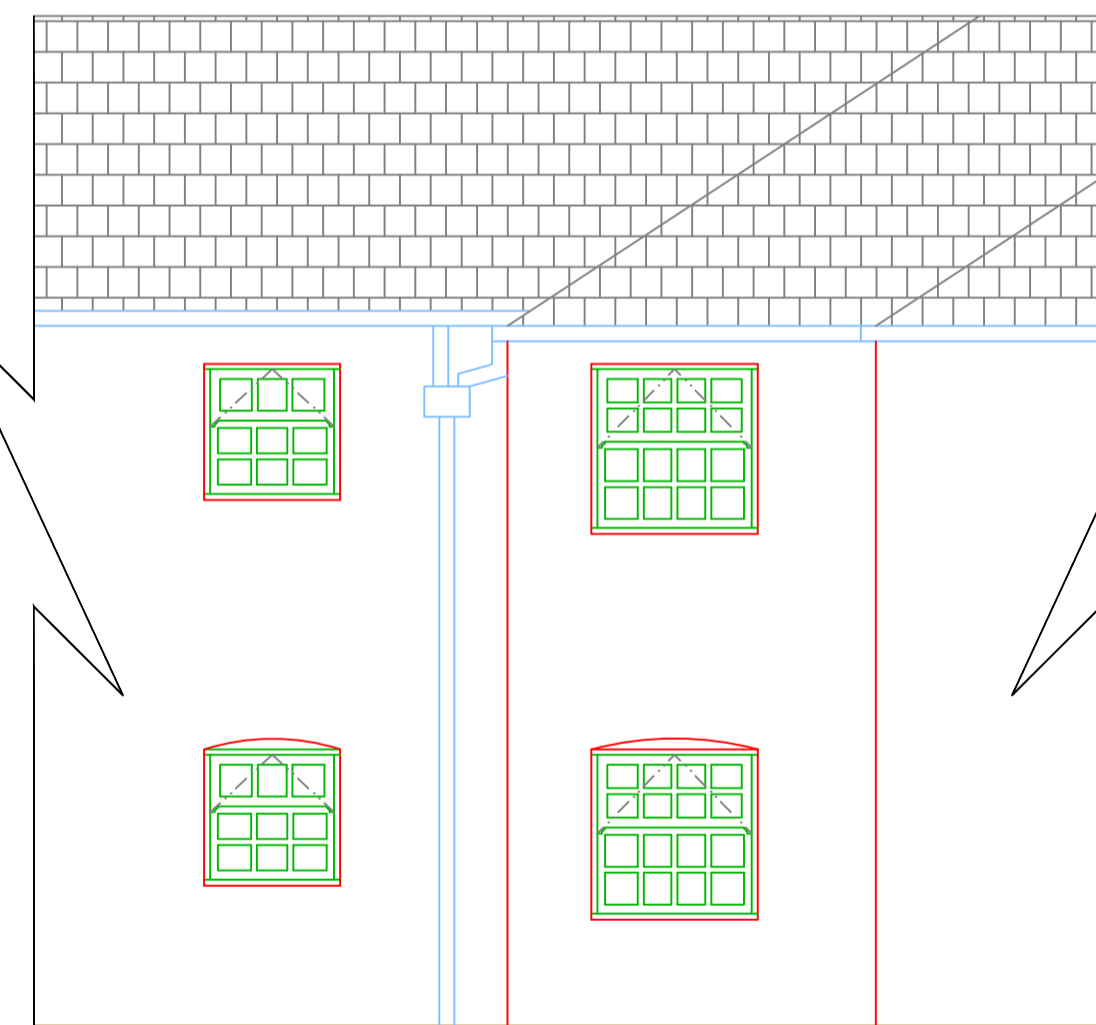
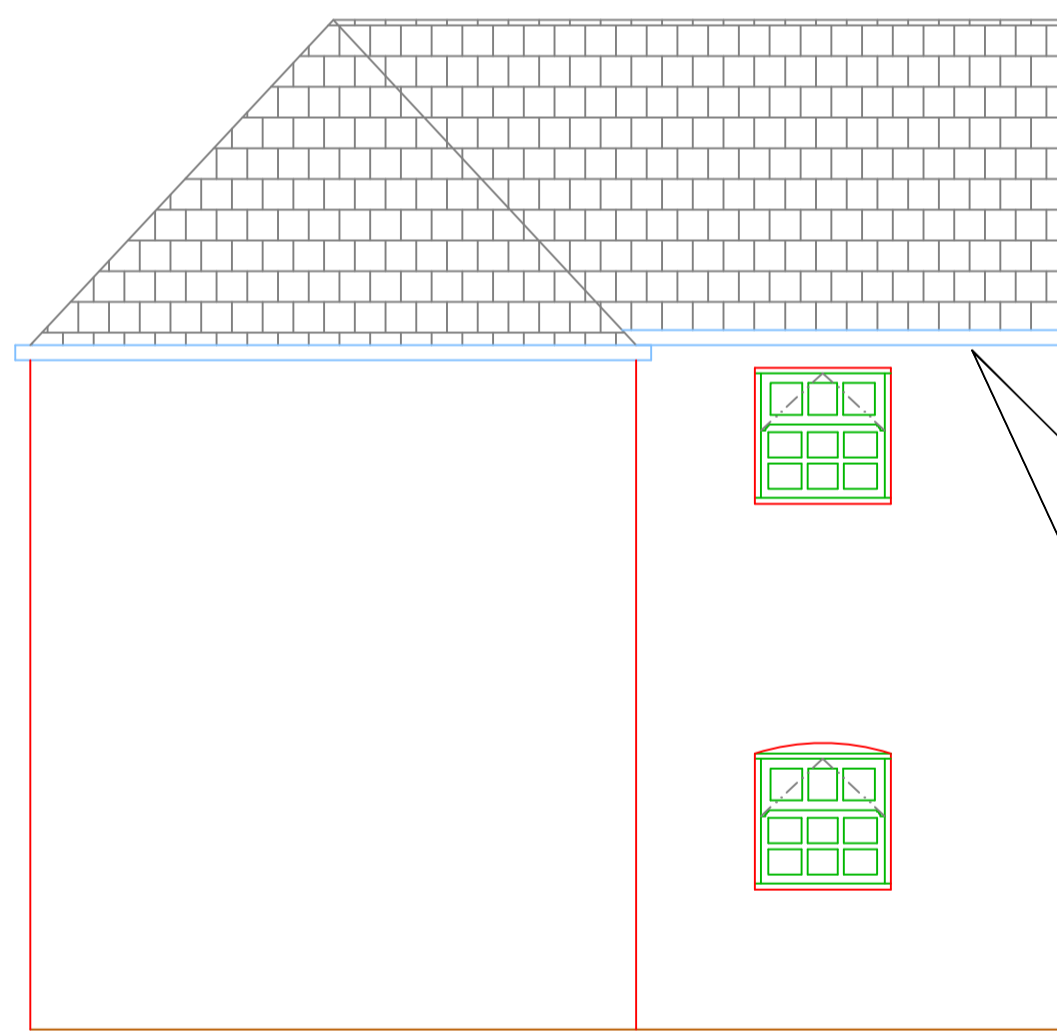

1-6 THE SHAMBLES & 4-5 ST PETER'S STREET
EXISTING ELEVATION
VIEW C - 1:50

1-6 THE SHAMBLES & 4-5 ST PETER'S STREET
EXISTING ELEVATION
VIEW D - 1:50

1-6 THE SHAMBLES & 4-5 ST PETER'S STREET
EXISTING ELEVATION
VIEW E - 1:50

1-6 THE SHAMBLES & 4-5 ST PETER'S STREET
EXISTING ELEVATION
VIEW F - 1:50

Rev.	Description	Date

Do not scale from this drawing. Dimensions to be verified on site by contractor prior to commencement of work.
This drawing is the copyright of the practice and may not be reproduced in part or in whole without the prior written consent of the practice.
© 2020 Faithorn Farrell Timms LLP



Faithorn Farrell Timms

Central Court
1 Knoll Rise
ORPINGTON
Kent BR6 0JA
T 01689 885080
F 01689 885081

Client
**METROPOLITAN
THAMES VALLET**

Project
**1-6 THE SHAMBLES @
4-5 ST PETER'S STREET
WALLINGFORD, OX10 0JS**

Drawing Title
EXISTING ELEVATIONS

Date
01/10/2020

Scale
1:50 @ A1

Drawn By
LB

Checked By
GB

Project No.
T1-5629

Drawing No.
3

Rev.

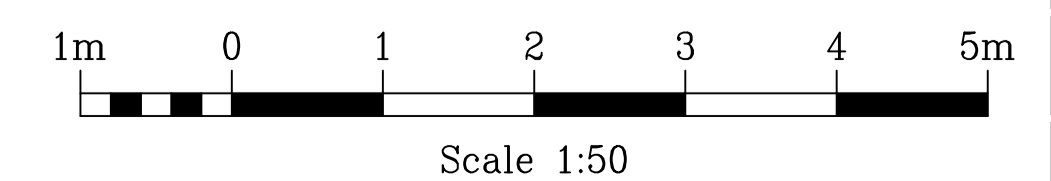

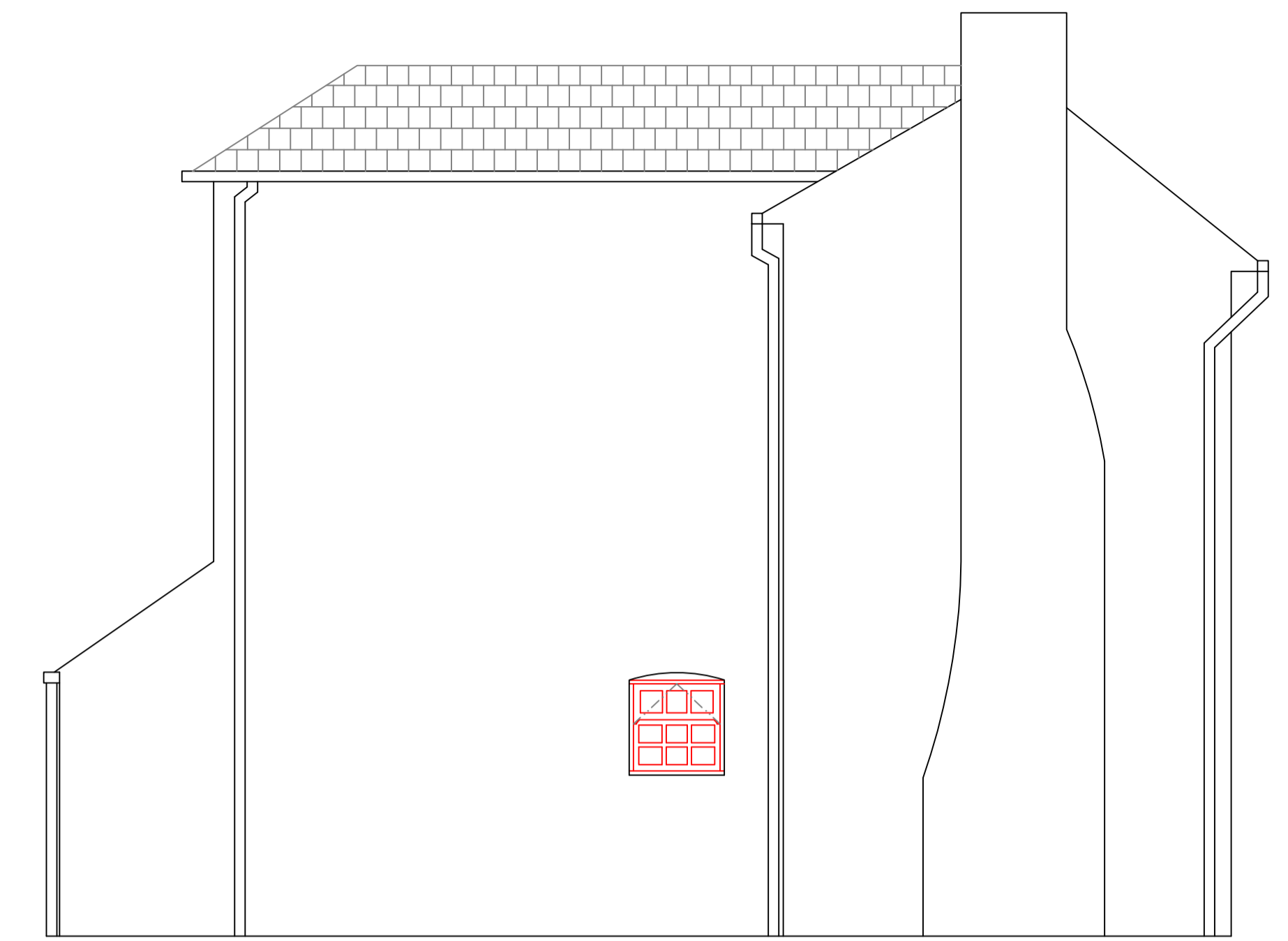

1-6 THE SHAMBLES & 4-5 ST PETER'S STREET
PROPOSED ELEVATION
VIEW A - 1:50

1-6 THE SHAMBLES & 4-5 ST PETER'S STREET
PROPOSED ELEVATION
VIEW B - 1:50

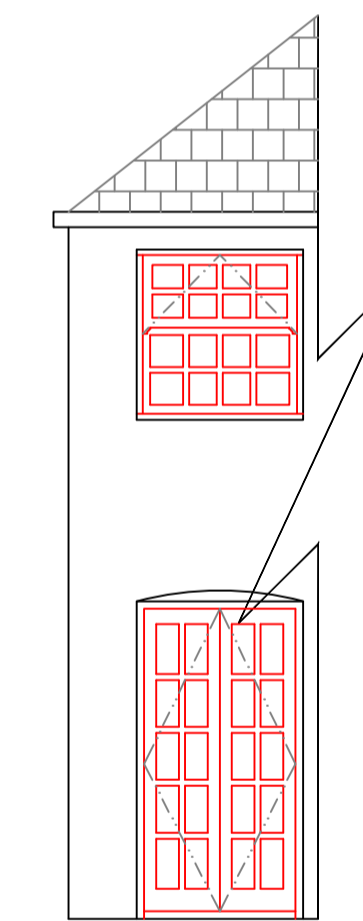
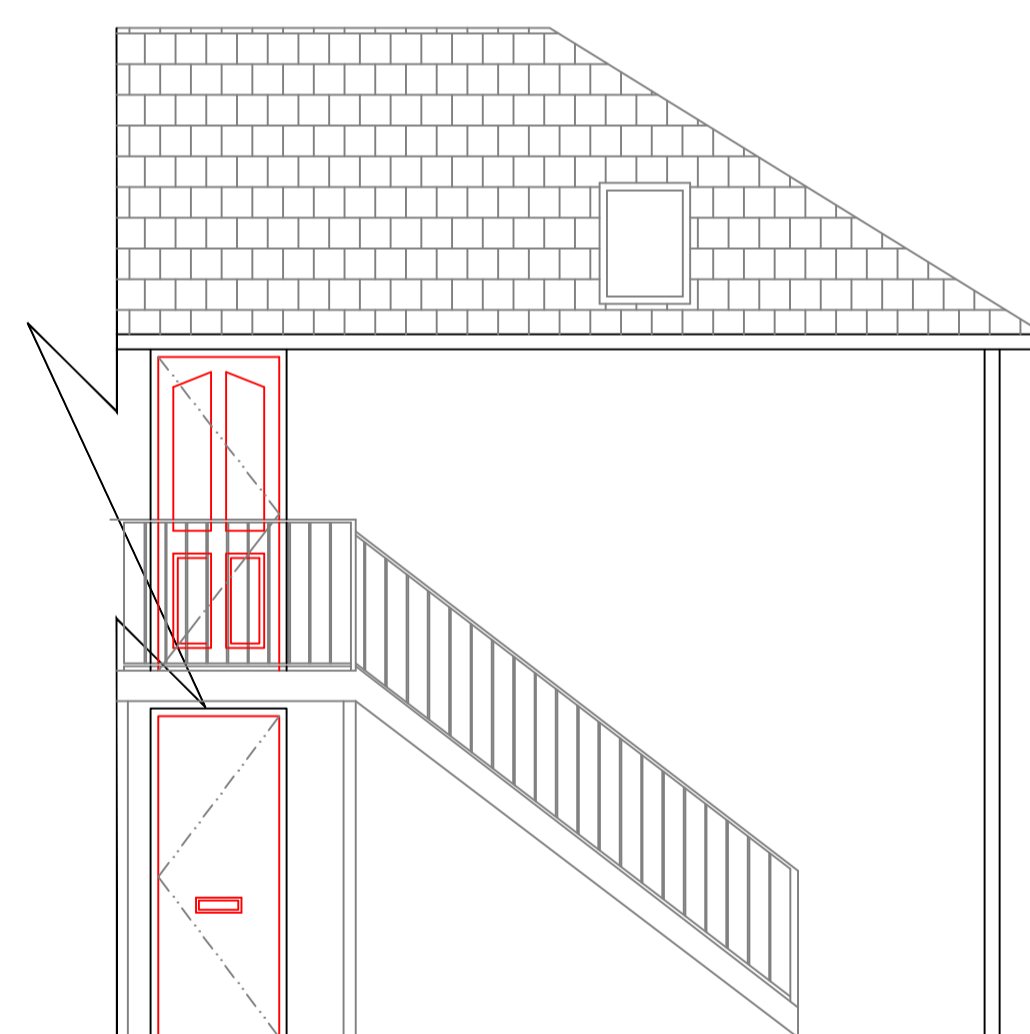
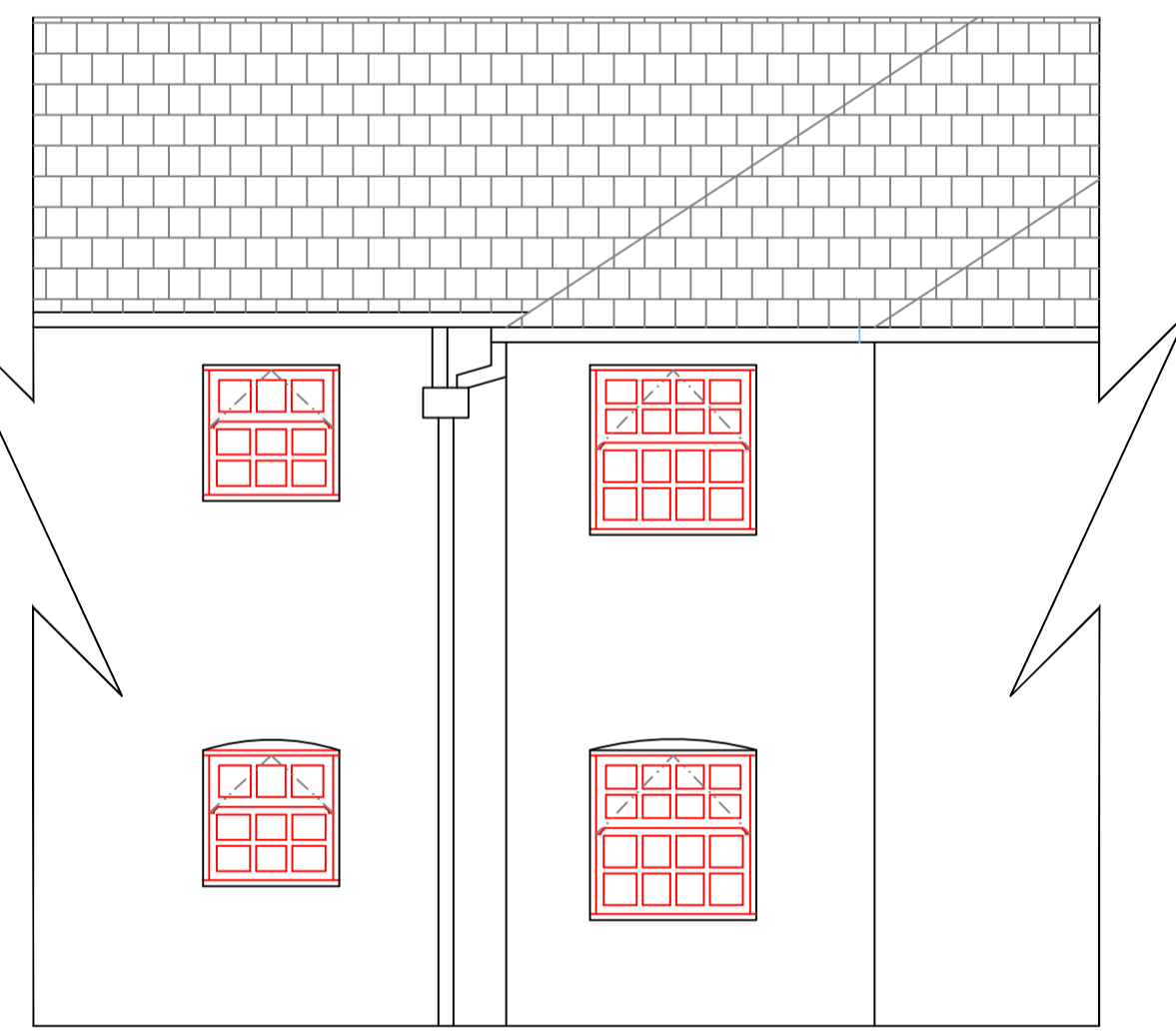
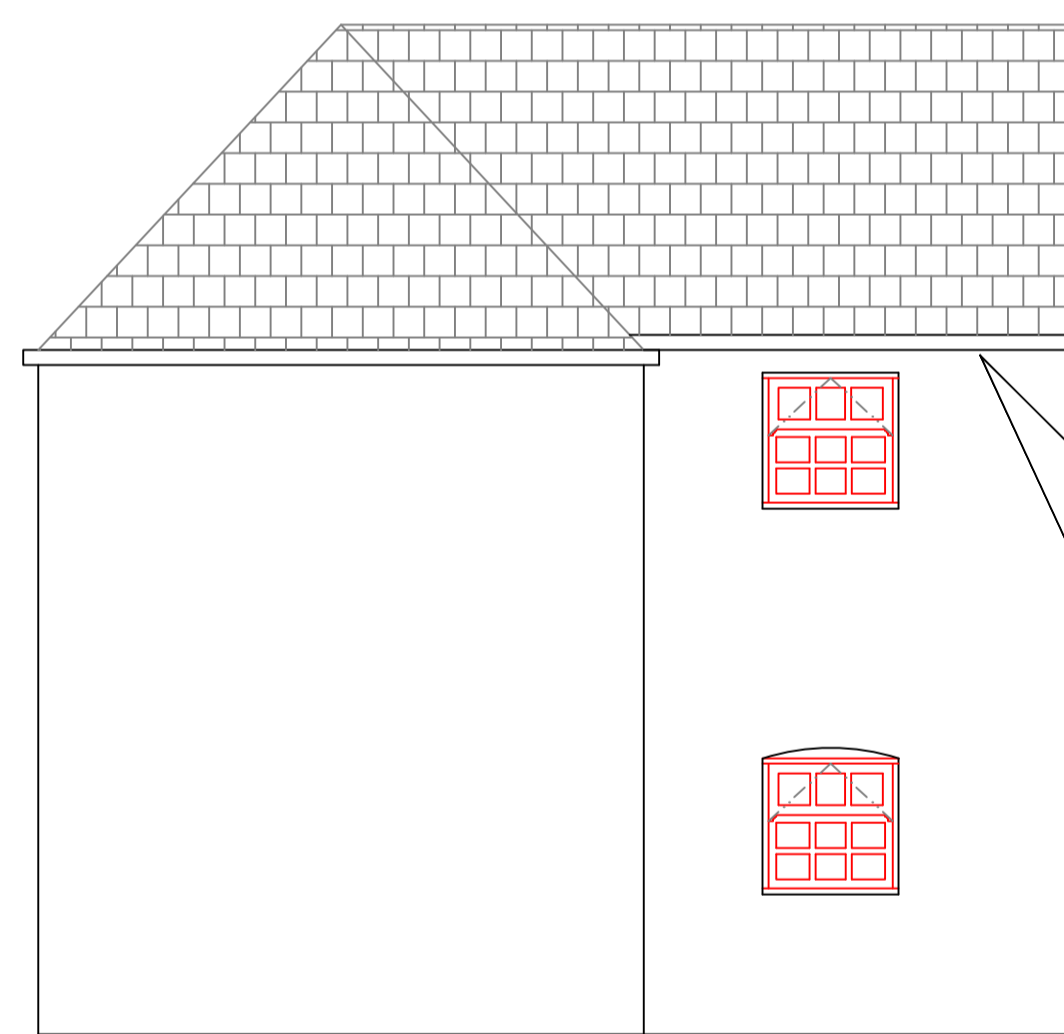

1-6 THE SHAMBLES & 4-5 ST PETER'S STREET
PROPOSED ELEVATION
VIEW C - 1:50

1-6 THE SHAMBLES & 4-5 ST PETER'S STREET
PROPOSED ELEVATION
VIEW D - 1:50

1-6 THE SHAMBLES & 4-5 ST PETER'S STREET
PROPOSED ELEVATION
VIEW E - 1:50

1-6 THE SHAMBLES & 4-5 ST PETER'S STREET
PROPOSED ELEVATION
VIEW F - 1:50

NOTES

EXISTING WINDOWS: SINGLE
GLAZED TIMBER

PROPOSED WINDOWS:
DOUBLE GLAZED TIMBER
WINDOWS

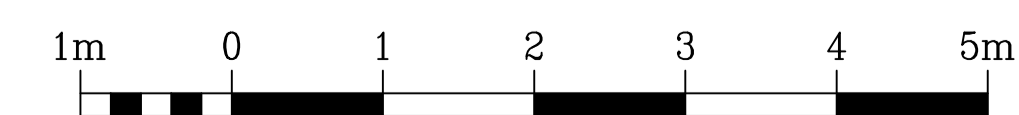

Scale 1:50

Rev.	Description	Date

Do not scale from this drawing. Dimensions to be verified on site by contractor prior to commencement of work.
This drawing is the copyright of the practice and may not be reproduced in part or in whole without the prior written consent of the practice.
© 2020 Faithorn Farrell Timms LLP



Faithorn Farrell Timms

Central Court
1 Knoll Rise
ORPINGTON
Kent BR6 0JA
T 01689 885080
F 01689 885081

Client
**METROPOLITAN
THAMES VALLET**

Project
**1-6 THE SHAMBLES @
4-5 ST PETER'S STREET
WALLINGFORD, OX10 0JS**

Drawing Title
PROPOSED ELEVATIONS

Date
01/10/2020

Scale
1:50 @ A1

Drawn By
LB

Checked By
GB

Project No.
T1-5629

Drawing No.
4

Rev.
4

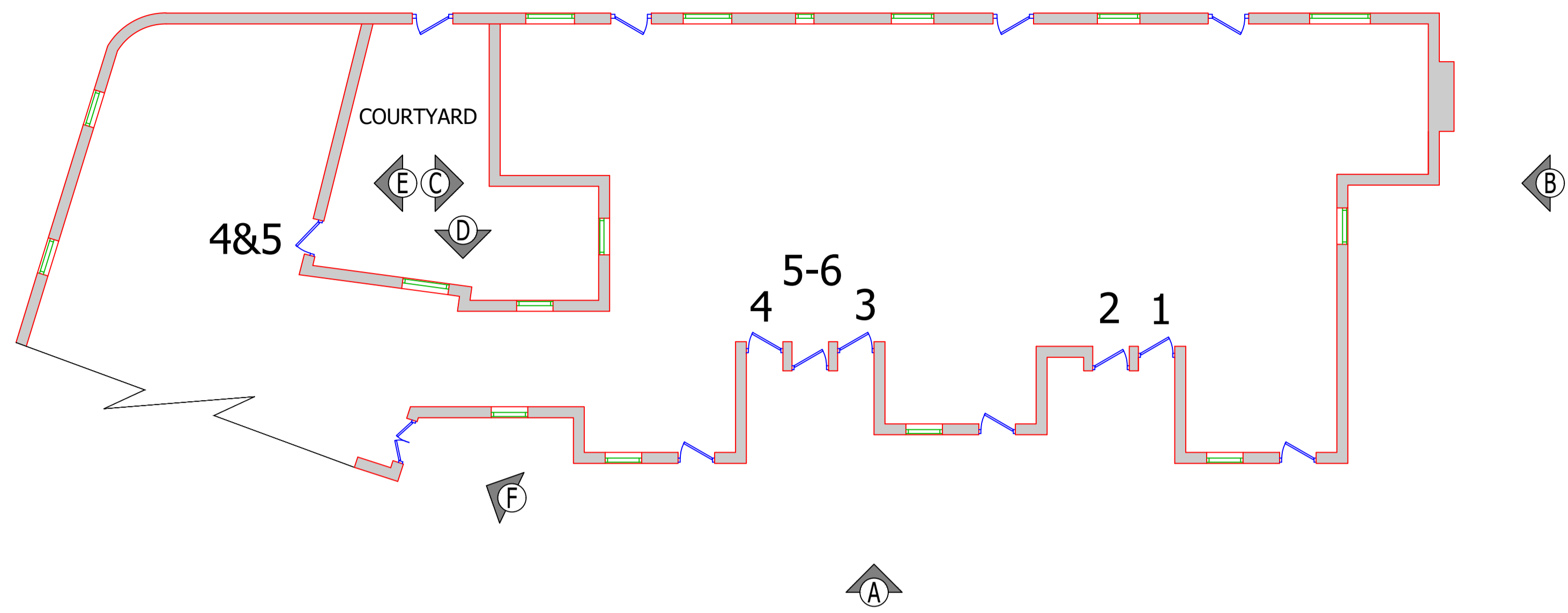

1-6 THE SHAMBLES & 4-5 ST PETER'S STREET
EXISTING LAYOUT
1:100

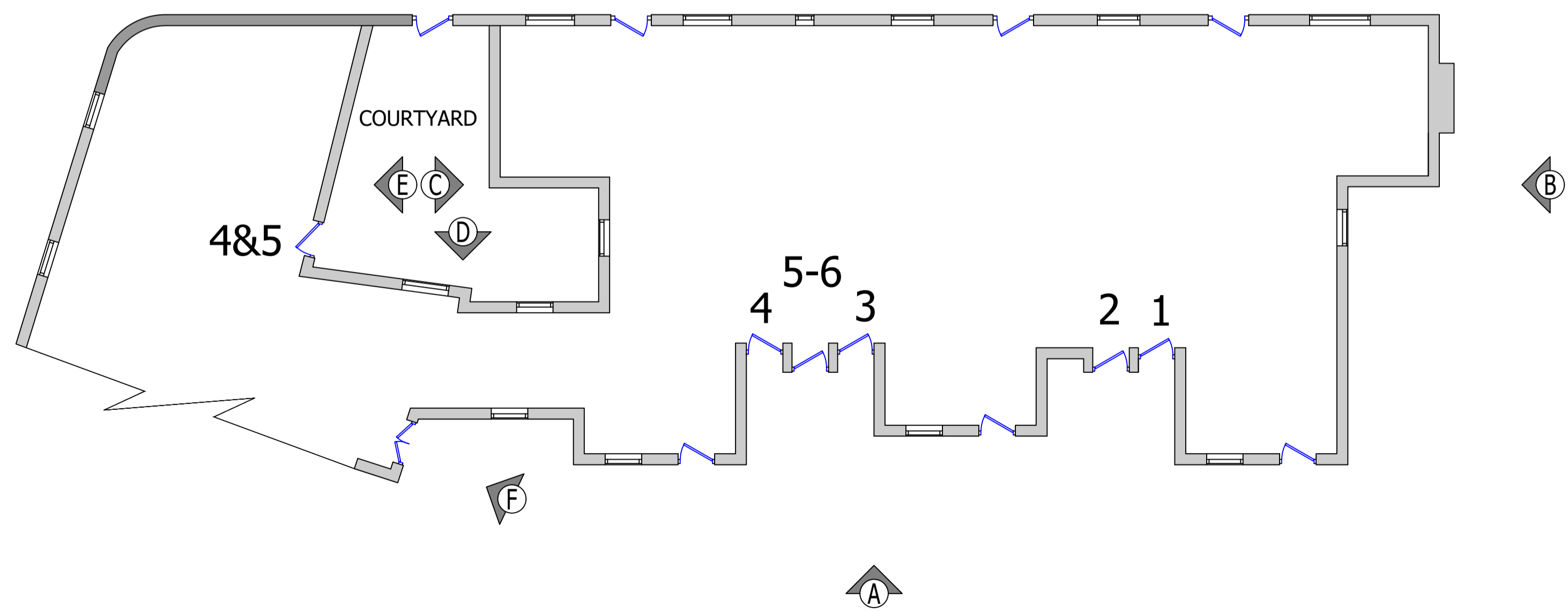

1-6 THE SHAMBLES & 4-5 ST PETER'S STREET
PROPOSED LAYOUT
1:100

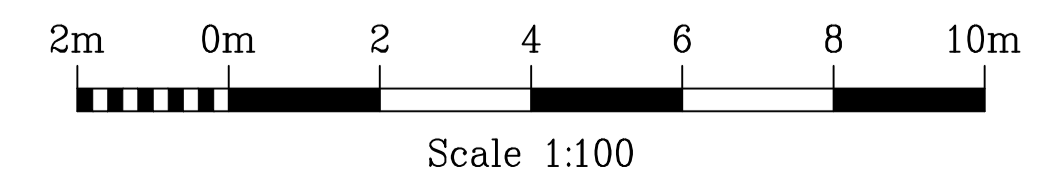

Rev.	Description	Date

Do not scale from this drawing. Dimensions to be verified on site by contractor prior to commencement of work.
This drawing is the copyright of the practice and may not be reproduced in part or in whole without the prior written consent of the practice.
© 2020 Faithorn Farrell Timms LLP



Faithorn Farrell Timms

Central Court
1 Knoll Rise
ORPINGTON
Kent BR6 0JA
T 01689 885080
F 01689 885081

Client
**METROPOLITAN
THAMES VALLET**

Project
**1-6 THE SHAMBLES @
4-5 ST PETER'S STREET
WALLINGFORD, OX10 0JS**

Drawing Title
**EXISTING AND
PROPOSED LAYOUT**

Date 01/10/2020	Scale 1:100 @ A1
Drawn By LB	Checked By GB
Project No. T1-5629	Drawing No. Rev. 2

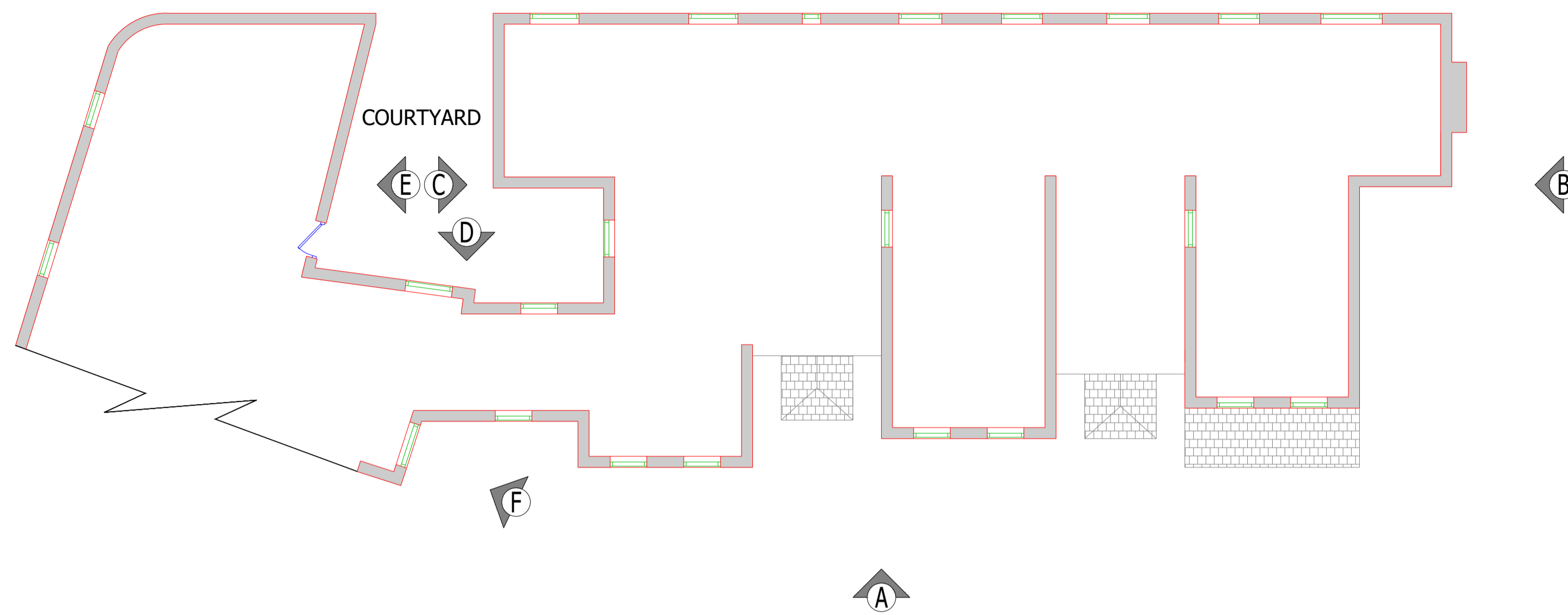

1-6 THE SHAMBLES & 4-5 ST PETER'S STREET
EXISTING FIRST FLOOR LAYOUT
1:100

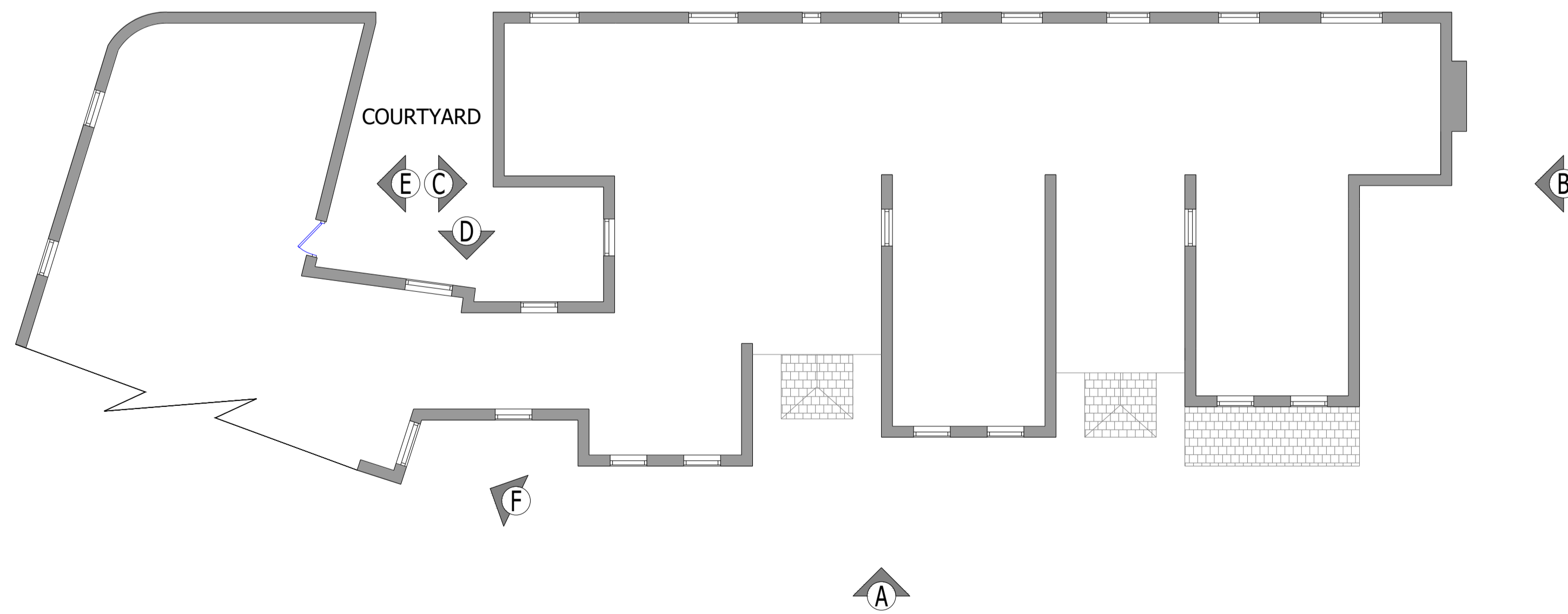

1-6 THE SHAMBLES & 4-5 ST PETER'S STREET
PROPOSED FIRST FLOOR LAYOUT
1:100

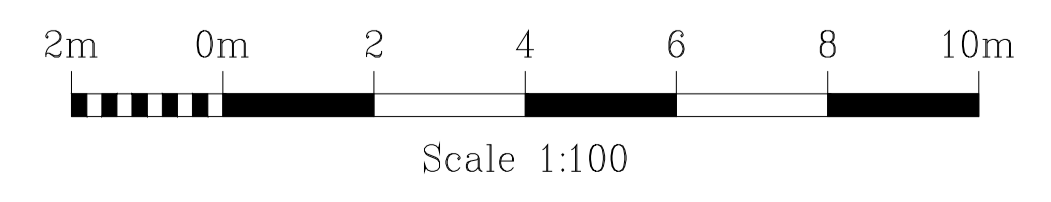

Rev.	Description	Date

Do not scale from this drawing. Dimensions to be verified on site by contractor prior to commencement of work.
This drawing is the copyright of the practice and may not be reproduced in part or in whole without the prior written consent of the practice.
© 2020 Faithorn Farrell Timms LLP



Faithorn Farrell Timms

Central Court
1 Knoll Rise
ORPINGTON
Kent BR6 0JA
T 01689 885080
F 01689 885081

Client
METROPOLITAN
THAMES VALLET

Project
1-6 THE SHAMBLES @
4-5 ST PETER'S STREET
WALLINGFORD, OX10 0JS

Drawing Title
EXISTING AND
PROPOSED FIRST FLOOR LAYOUT

Date 22/12/2020	Scale 1:100 @ A1
--------------------	---------------------

Drawn By LB	Checked By GB
----------------	------------------

Project No. T1-5629	Drawing No. 7	Rev.
------------------------	------------------	------

PROPOSED WINDOW SECTIONS
1:5

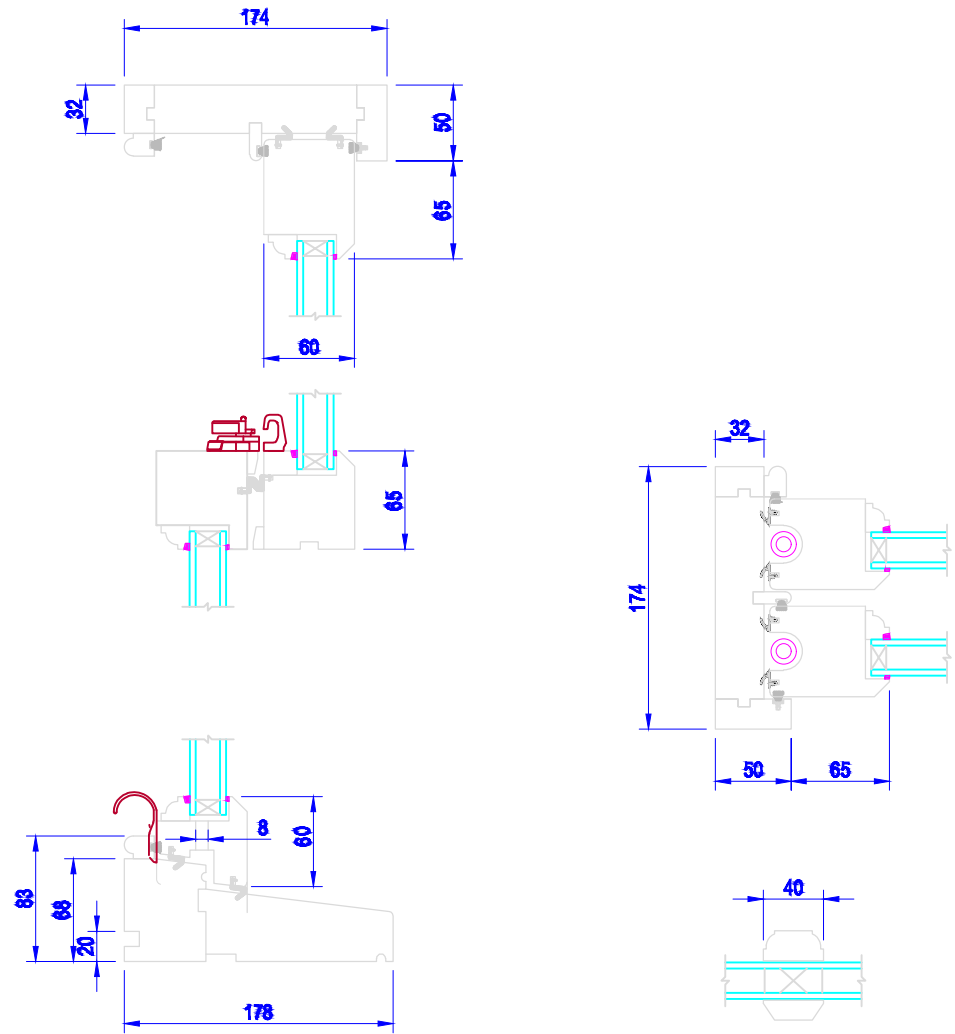

PROPOSED WINDOW
ELEVATION
1:20

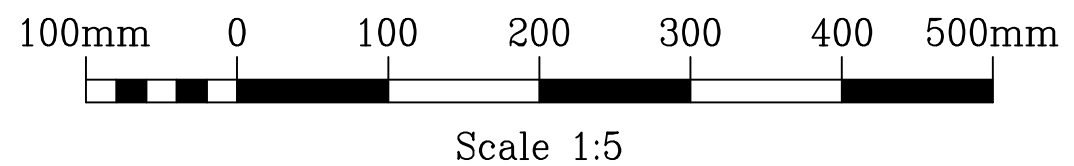
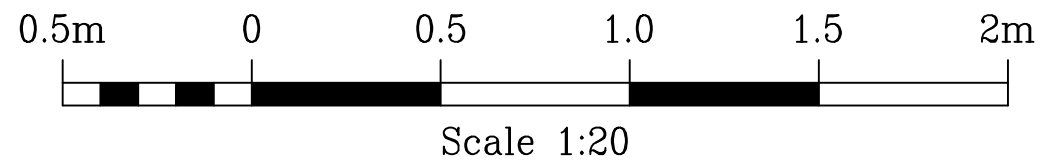
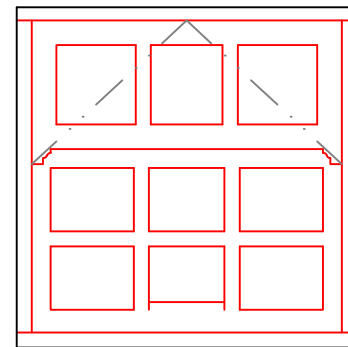

Rev.	Date

Do not scale from this drawing. Dimensions to be verified on site by contractor prior to commencement of work.
This drawing is the copyright of the practice and may not be reproduced in part or in whole without the prior written consent of the practice.
© 2020 Faithorn Farrell Timms LLP



Faithorn Farrell Timms
Central Court
1 Knoll Rise
ORPINGTON
Kent BR6 0JA
T 01689 885080

Client
**METROPOLITAN
THAMES VALLET**

Project
**1-6 THE SHAMBLES ©
4-5 ST PETER'S STREET
WALLINGFORD, OX10 0JS**

Drawing Title
**PROPOSED
WINDOW SECTIONS**

Date
01/10/2020

Scale
1:5/20 © A3

Drawn By
LB

Checked By
GB

Project No.
T1-5629

Drawing No. Rev.
6

NOTES

EXISTING WINDOWS: SINGLE GLAZED TIMBER

PROPOSED WINDOWS: DOUBLE GLAZED TIMBER WINDOWS TO MATCH EXISTING.

FOR MORE INFORMATION ON FRAME SIZES PLEASE SEE SECTION PROVIDED ON DRAWING 6.

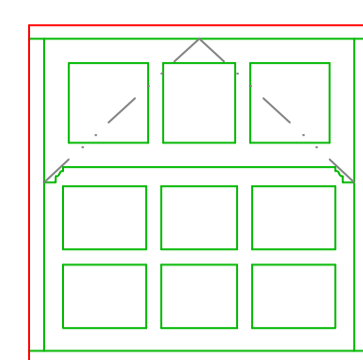

W1

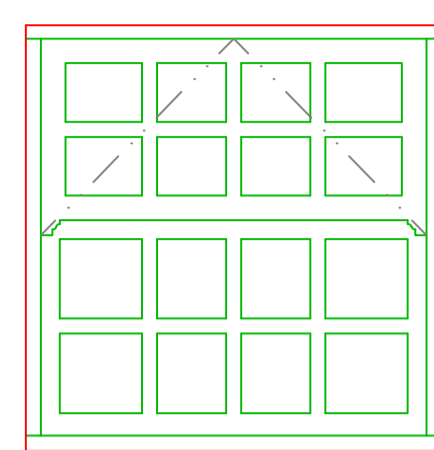

W2

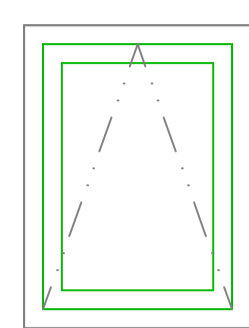

W3

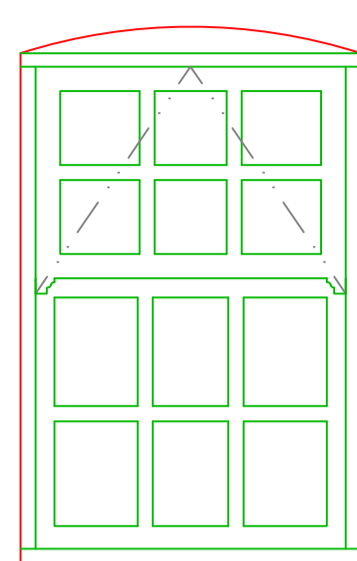

W4

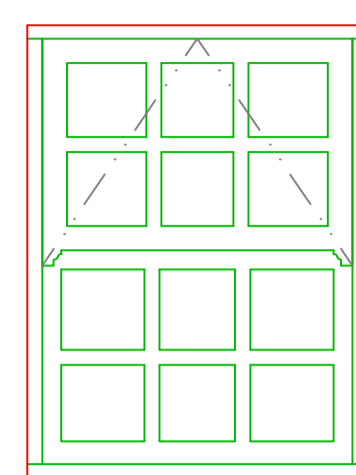

W5

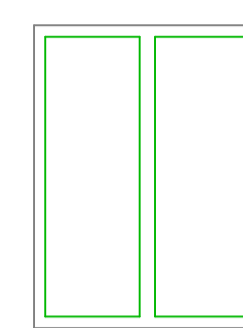

W6

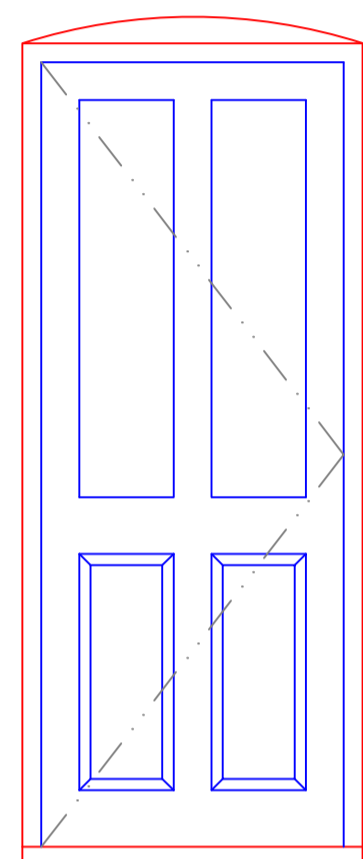

D1

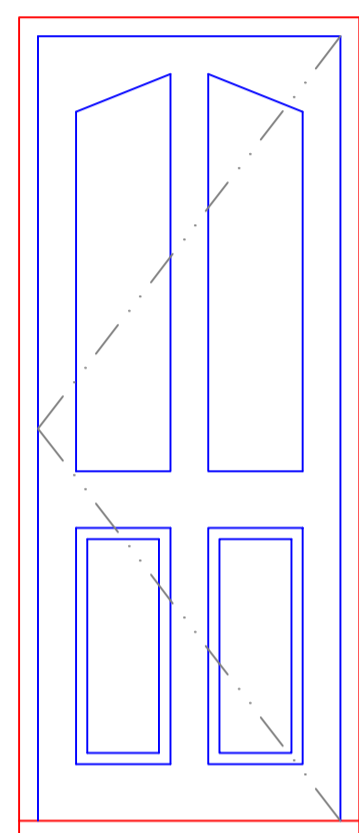

D2

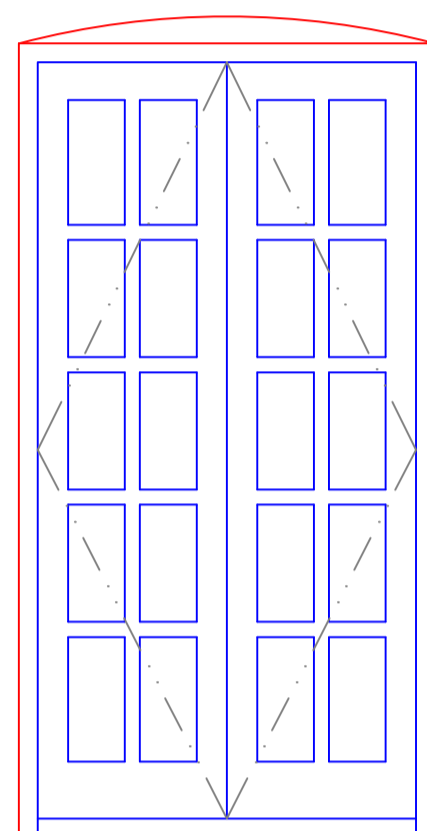

D3

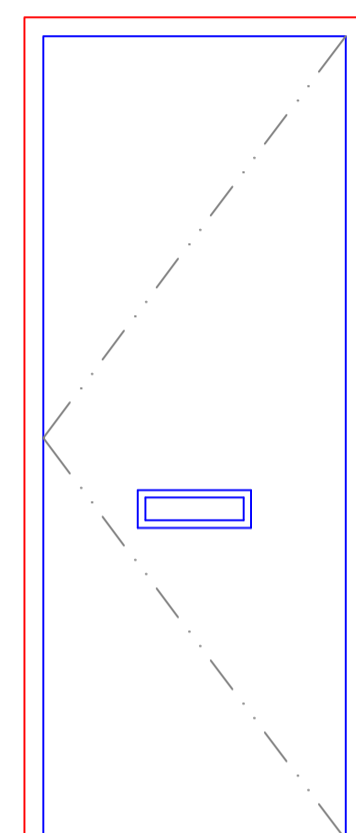

D4

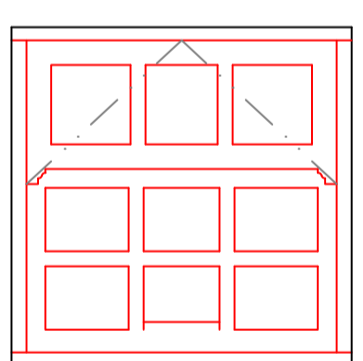

W1

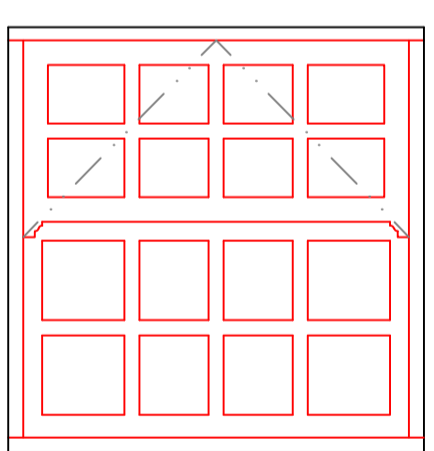

W2

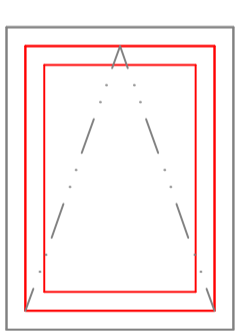

W3

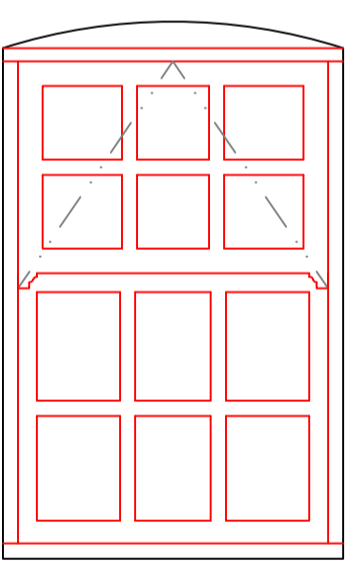

W4

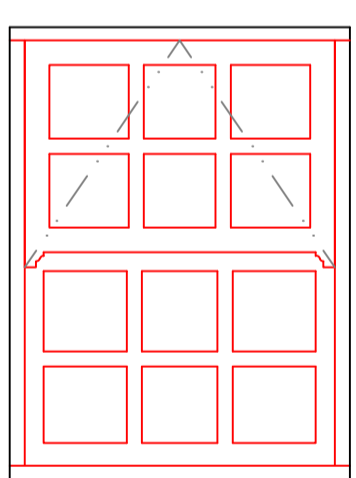

W5

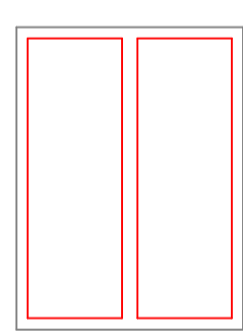

W6

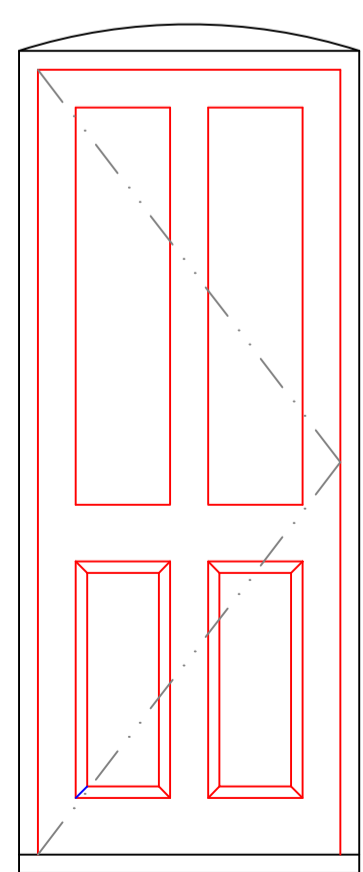

D1

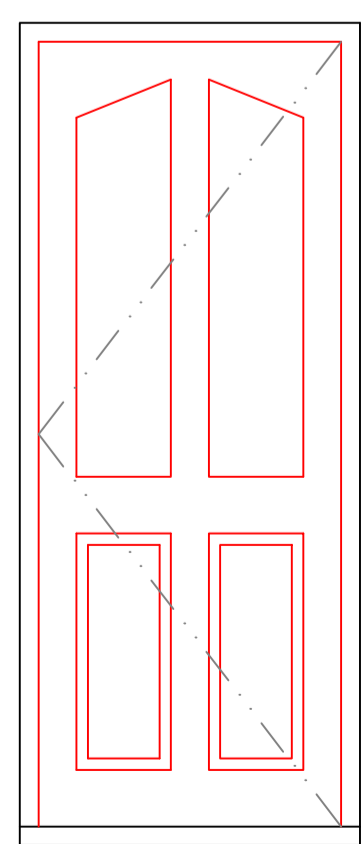

D2

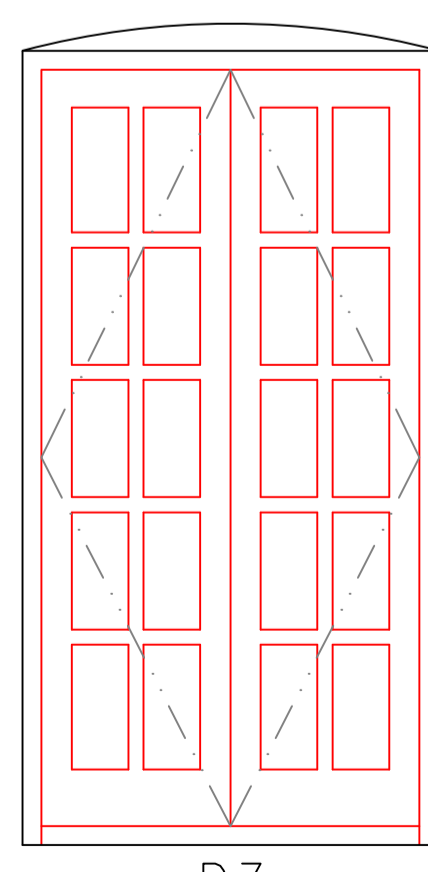

D3

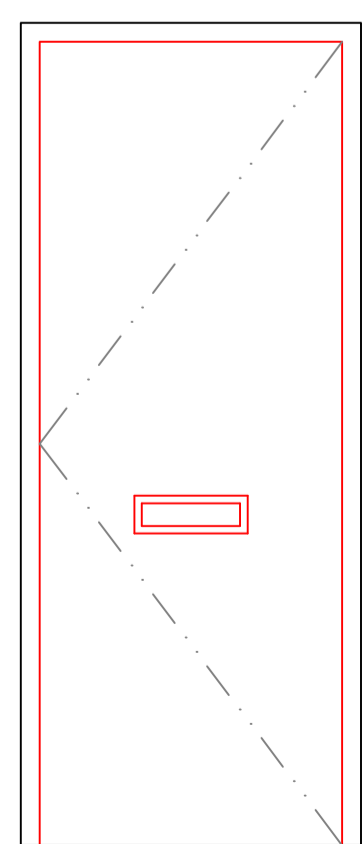

D4

WINDOW/DOOR SCHEDULE

WINDOW/DOOR TYPE	QUANTITY	QUANTITY TO BE REPLACED
W1	9	9
W2	3	3
W3	1	1
W4	5	5
W5	6	6
W6	2	2
D1	3	3
D2	6	6
D3	1	1
D4	1	1
TOTAL	37	37

Rev.	Description	Date

Do not scale from this drawing. Dimensions to be verified on site by contractor prior to commencement of work.
This drawing is the copyright of the practice and may not be reproduced in part or in whole without the prior written consent of the practice.
© 2020 Faithorn Farrell Timms LLP



Faithorn Farrell Timms

Central Court
1 Knoll Rise
ORPINGTON
Kent BR6 0JA
T 01689 885080
F 01689 885081

Client
METROPOLITAN THAMES VALLET

Project
1-6 THE SHAMBLES @ 4-5 ST PETER'S STREET WALLINGFORD, OX10 0JS

Drawing Title
WINDOW SCHEDULE

Date
01/10/2020

Scale
1:20 @ A1

Drawn By
LB

Checked By
GB

Project No.
T1-5629

Drawing No. Rev.
5

